

RICE COUNTY AGRICULTURAL SOCIETY

FAIR MANAGER

John Dvorak jdvorak.ricecountyfair@gmail.com
 Fair Office: 507-332-2470 Cell: 952-594-4599

BOARD OF DIRECTORS

EXECUTIVE OFFICERS

President Tara Langevin
 1st Vice President Colleen Almen
 2nd Vice President
 Recording Secretary Chris Paschke
 Treasurer Sandy Flom

BOARD MEMBERS

Dennis Blackmer	Susan Garwood
Jake Gillen	DuWayne Hohrman
Gretchen Hohrman	Tim Hoover
Joe Kaderlik	Kyle Flom
Cliff Kreft	Kathie Kreft
Britini Paschke	Ron Parker
Joe Pesta	Marcia Simon
Charlene Wetzel	Wally Wetzel

BOARD LIAISONS

Commissioner Jim Purfeerst
 Commissioner Dave Miller
 4-H Kelly Chadwick

COUNTY COMMISSIONERS

Jim Purfeerst District I
 Galen Malecha District II
 Dave Miller District III
 Steve Underdahl District IV
 Jeff Docken District V

SUPERINTENDENTS

Beer Garden Dave Miller
 Carnival & Grandstand John Dvorak
 Concessions - Food John Dvorak
 Daycare Day Melissa Horesi
 Entry Specialists Tara Langevin, Heather Ballstadt
 Fair Ambassador Gretchen Hohrman
 Fair Veterinarian Faribault Veterinary Clinic
 Free Entertainment John Dvorak
 Grandstand Worker Coordinator Dennis Blackmer
 Indoor Commercial
 Kids Day Becky Dvorak
 Maintenance/Construction Joe Kaderlik, Ty Rysavy
 Off Season Rental Denny Sammon, John Dvorak
 Parking Marcia Simon
 Premium Book John Dvorak, Chris Paschke
 Publicity John Dvorak
 Web Page/Facebook Tara Langevin
Open Class Livestock DuWayne Hohrman
 Beef Jim Purfeerst, Tim Hoover
 Horse Mary Duchene
 Sheep Gail Donkers
Open Class General Charlene Wetzel, Kathie Kreft
 Coordinator Carmen Tripp
Children's Barn Yard Colleen Almen

LIVESTOCK COMMITTEE

DuWayne Hohrman, Tim Hoover and Gail Donkers.

Public Notice To All Concerned

- While the greatest care will be executed by the Management to protect patrons of the Rice County Fair, each individual will be held responsible for his/her actions, and the Management will not be accountable or responsible for any injury.
- The Rice County Agricultural Society Management assumes no liability for loss or damage to any property of the concessionaire, exhibitors or patrons due to theft, fire, tornado, weather conditions or other causes.
- The Directors of the Rice County Fair Board reserve the right to refuse any offensive or obscene exhibits which in the judgment of the Fair Board would be offensive to the general public.
- No alcoholic beverages will be allowed on the grounds or in any building, except in the Beer Garden.
- Any person or group that conducts a protest action must limit its activity to the location designated by the Fair Board. The designated location is the North West corner of the fairgrounds, by Hwy 3 and Fairgrounds Drive. The space is 50' x 50' on fairgrounds property. No entrance or exits can be obstructed or limited in any way.

IMPORTANT

Please read all the General, Animal Health, Open Class Livestock and Open Class General Exhibit Rules carefully. These rules will not be referenced to or repeated in the specific exhibit area rules. The rules listed with each specific exhibit area will pertain to that area only.

GROUND & BUILDING RENTALS AVAILABLE

Contact John Dvorak - 952-594-4599

All photos or images taken at the Rice County Fair become property of the Rice County Fair.

2021 FAIR JUDGING & SHOW SCHEDULE

Friday, July 9

2:00 p.m. 4-H Agility Dog Show, Training Location

Saturday, July 10

8:00 a.m. 4-H Obedience, Showmanship & Rally Dog Show, Fairgrounds

Monday, July 13

5-7:00 p.m. 4-H Livestock Interviews, 4-H Building

Wednesday, July 14

8:00 a.m. 4-H Performing Arts Judging, Trinity Lutheran Church/School, Faribault

6:30 p.m. 4-H Performing Arts Public Revue, Trinity Lutheran Church/School, Faribault

Thursday, July 15

8:00 a.m. 4-H Clothing, Fashion Revue & Quilting Judging, 4-H Building

7:00 p.m. 4-H Fashion Revue, 4-H Building

Monday, July 19

9:00 a.m. - 6:30 p.m. Open Class Home Ec., Agriculture & Horticulture Entry, Open Class Building

12:30 - 7:00 p.m. 4-H General Project Conference Judging, 4-H Building

4 p.m. 4-H Cat Show followed by Pet Show, Cannon Stage

6:30 p.m. Open Class Foods & Food Preservation Judging, Open Class Building

Tuesday, July 20

8:00 a.m. Open Class Home Economics, Agricultural & Horticultural Judging, Open Class Building

7:00 a.m. - 6:00 p.m. (except Poultry in by 1 p.m.) 4-H Livestock Entry

3:00 p.m. 4-H Poultry Show, Sheep Arena

7:00 p.m. Homemade Country Wine & Beer Judging, Blue Room, Exhibit Building #2

Wednesday, July 21

8:00 a.m. 4-H Lamb Lead Show followed by Sheep Show, Sheep Barn Arena

1:00 p.m. Open Class Sheep Wool Breeds Show, Sheep Barn Arena

1:00 p.m. 4-H Cow/Calf Show followed by & Beef Show, Pens/Judging Arena

6:00 p.m. 4-H Meat Goat Show, Judging Arena

Thursday, July 22

9:00 a.m. 4-H Dairy Show, Judging Arena

9:00 a.m. 4-H Horse Show, Horse Arena

4:00 p.m. 4-H Rabbit Show, Judging Arena

Friday, July 23

8:00 a.m. 4-H Swine Show followed by Paradise In Porkland Show, Swine Barn Arena

10:00 a.m.-6:00 p.m. Open Class Sheep Meat Breeds Entry

11:00 a.m. 4-H Dairy Goat Show, Judging Arena

4:00-10:00 p.m. Open Class WSCA Horse Entry

6:30 p.m. Open Class Beef Show, Judging Arena

Saturday, July 24

8:30 a.m. 4-H Auction Buyers Breakfast, 4-H Building

8:30 a.m. Open Class Sheep Meat Breeds & Wether Lamb Show, Sheep Barn Arena

9:00 a.m. WSCA Open Class Horse Games Show, Horse Arena

9:15 a.m. 4-H Ribbon Auction, Judging Arena

2:00 p.m. Minnesota State Suffolk Show, Judging Arena

7:00 p.m. 4-H Premier Showmanship, Judging Arena

Sunday, July 25

11:00 a.m. State Junior Suffolk Show, Sheep Barn Arena

12:30 p.m. WSCA Open Class Barrel Race, Horse Arena

3:00 p.m. Open Class Suffolk Sheep Released

4:00 p.m. 4-H Parade of Champions, Sellner Midway Memorial Stage

4:00 p.m. Release Open Class Sheep

6:00 p.m. Release of 4-H & Open Class Livestock Exhibits

6:00-7:00 p.m. Release of Open Class General Exhibits

7:00 p.m. 4-H & Open Class Buildings Close

Monday, July 26

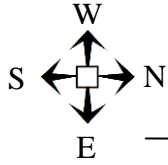

11:30 a.m.-12:30 p.m. Release of Open Class General Exhibits

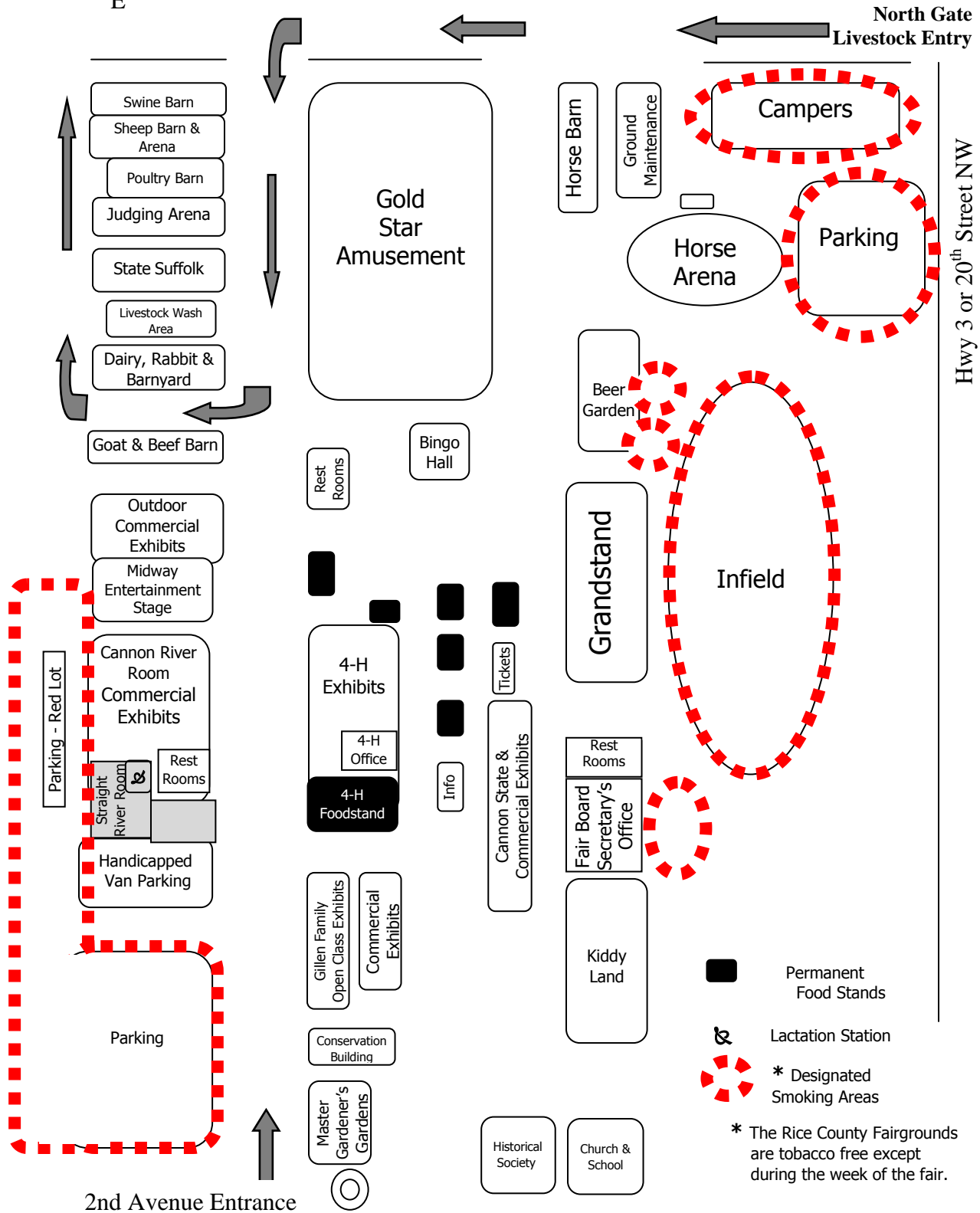

FAIRGROUNDS MAP

All livestock trailers must enter at the North Gate on Hwy 3 or 20th Street NW.



-  Permanent Food Stands
-  Lactation Station
-  * Designated Smoking Areas
- * The Rice County Fairgrounds are tobacco free except during the week of the fair.

OPEN CLASS LIVESTOCK

Livestock Committee: DuWayne Hohrman, Tim Hoover, John Dvorak and Gail Donkers

ATTENTION EXHIBITOR

Rice County Fair is using Blue Ribbon Fair Management System for advance entries to help speed up the exhibit process and long lines. PLEASE PRE-ENTER by July 16th.

Livestock exhibitors mail entry form and money to area superintendents.

Public Notice to All Concerned

- While the greatest care will be executed by the Management to protect patrons of the Rice County Fair, each individual will be held responsible for his/her actions, and the Management will not be accountable or responsible for any injury.
- The Rice County Agricultural Society Management assumes no liability for loss or damage to any property of the concessionaire, exhibitors or patrons due to theft, fire, tornado, weather conditions or other causes.
- The Directors of the Rice County Fair Board reserve the right to refuse any offensive or obscene exhibits which in the judgment of the Fair Board would be offensive to the general public.
- No alcoholic beverages will be allowed on the grounds or in any building, except in the Beer Garden.
- Any person or group that conducts a protest action must limit its activity to the location designated by the Fair Board. The designated location is the North West corner of the fairgrounds, by Hwy 3 and Fairgrounds Drive. The space is 50' x 50' on fairgrounds property. No entrance or exits can be obstructed or limited in any way.

LIVESTOCK RULES

1. Read Livestock Rules and Health Requirements carefully.
2. Use appropriate entry form to enter livestock. Entries must be made in advance to the superintendents of the respective departments by deadline.
3. **Entry form must list the animal required ear tag/tattoo and official Scrapie ID number. Failure to submit complete entry and payment will result in forfeiture of your premium check.**
4. Open to residents of Minnesota and out-of-state as space permits.
5. All entries must be owned by the exhibitor.
6. No entry will be assigned a space until the entry check-in is complete.
7. Complaints should be filed with the Livestock Committee.
8. All animals entered must be shown in the ring to receive premium.
9. Failure to abide by any rules or regulations will be reason to withhold premiums.
10. In case there is no competition in any class, prize money awarded will be left to the discretion of the judge.
11. Any person in Rice County, and others as indicated, can exhibit in this department. Open Class Livestock includes: beef, horse, goat and sheep.
12. Premium checks will be available no later than two weeks after the conclusion of the fair.
13. Premiums will be awarded only on articles that are considered worthy of prize by the judge.
14. No more than two premiums per individual lot, or one premium in group lot, will be awarded to one exhibitor.
15. Management reserves the right to pro-rate prizes if necessary.
16. No unauthorized gambling will be allowed on grounds.
17. **No smoking or alcoholic beverages allowed in barns.**
18. Parking - each vehicle entering the fairgrounds must obtain and display one of the following permit: daily \$7 (per visit) **OR** weekly \$20.
19. **Animal registration papers or proof of being eligible for registration must be presented at the time of fair entry. If no registration papers are presented your entry will be eligible for grade only classes.**
20. FFA and Rice County 4-H members are eligible to show in open class competition if entry fee is paid.
21. **All animals must have adequate bedding. NO bedding/feed will be provided by the Fairboard.**
22. All fans must meet electrical inspection. Fan position and safety can be regulated by the Livestock Committee and/or Fair Vet. No Butt Fans.
23. Wheel barrels for waste should be emptied frequently. Do not over fill. Do not leave in the aisles. Clean-up your spills. Keep the walkways **inside** and **outside** clean.
24. No livestock on the North side of the barns.
25. Trailers, campers, trucks or other vehicles used for living purposes during the fair must be parked in designated camping areas only. Owner of the vehicle must secure a camping pass from the Fair Secretary's office prior to parking the vehicle.
26. No political signs.

The management will not be responsible for loss of any exhibit or for any damage done to same, but will endeavor to take proper care of all exhibits.

NO PARKING BEHIND THE BARNs!

**Livestock entries should enter the fairgrounds
by the North Gate only!
Unload and load only on the south side of the barns.
This means everything! – animals, equipment, feed, hay, straw**

MN LIVESTOCK EXHIBITION RULES

General Requirements:

Animals must be examined by the official veterinarian on the day they are admitted to the exhibition and at least once daily during the exhibition. All out-of-state animals must meet MN importation requirements. No animal may enter or be at an exhibition that is showing clinical signs of any infectious, contagious or communicable disease, including ringworm and warts.

- Always check with exhibition management for additional requirements.
- For the Official ID requirements go to: www.bah.state.mn.us/official-id
- For Minnesota State Fair exhibition requirements, call (651) 288-4417 or visit www.mnstatefair.org.

Sheep and Goats

Sheep and goats must be officially identified. No sheep or goat that is within 30 days of giving birth (either before or after) may be exhibited without prior approval from the Board.

Horses

Horses, except suckling foals accompanying a negative dam, must be negative to an official equine infectious anemia (Coggins) test conducted within 12 months prior to the opening date of an exhibition.

DEPARTMENT C **SHEEP, WOOL & MEAT**

Superintendent – Gail Donkers, 507-202-2042
8384 230th St E, Faribault, MN 55021

Entry Fee: \$2 per head

Wool Judging: Wednesday ♦ July 21 ♦ 1:00 p.m.

Meat Judging: Saturday ♦ July 24 ♦ 8:30 a.m.

REQUIREMENTS:

1. Read Health Requirements and Livestock Rules carefully.
2. **Entry form must list the required sheep eartag and official Scrapie ID number. Failure to submit complete entry and payment will result in forfeiture of your premium check.**
3. Entries will be limited according to room in the barn. Superintendent will return entries based on past history.
4. Open Class Sheep entry and release: **NO EARLY RELEASE ALLOWED!**
Sheep-Wool Breeds in by 6 p.m., Tuesday, July 20, released at 3 p.m., Thursday, July 22.
Sheep-Meat Breeds in between 10 a.m. – 6 p.m., Friday, July 23, released at 4 p.m., Sunday, July 25.
5. Flock will consist of one ram and three ewes.
6. Pair of lambs, ewe and ram, junior or senior. No mixing of ages.
7. Registration papers are required on demand of the superintendent.
8. All sheep must be penned by 6:00 p.m., Friday, July 23.
9. Double entry fee if animal is not pre-registered.
10. Hampshire, Dorset & Southdowns will release at 4 p.m., Sunday, July 25.
11. **You must be a member of the MN Suffolk Association to register for classes in Departments CA & CB.**
12. No trimming in the aisle.
13. **Sheep trimmings must be cleaned up and placed in manure pits.**

PREMIUMS:

- 3 or less animals - \$10, \$9, \$8
4-7 animals - \$11, \$10, \$9, \$8, \$7, \$6, \$5
8-11 animals - \$13, \$12, \$11, \$10, \$9, \$8, \$7, \$6, \$5, \$4, \$3
12 or more - \$17, \$16, \$15, \$14, \$13, \$12, \$11, \$10, \$9, \$8, \$7, \$6, \$5
2 or less groups - \$7, \$6
3-5 groups - \$9, \$8, \$7, \$6, \$5
6 or more groups - \$10, \$9, \$8, \$7, \$6, \$5, \$4

BASE DATES FOR ALL BREEDS:

Fall:	September 1 - December 31
January:	January 1 – January 31
February:	February 1 – February 28
March:	March 1 and After

CLASSES:

Class 1	Hampshire – Meat Breed
Class 2	Dorset – Meat Breed
Class 3	Southdown – Meat Breed
Class 4	MN Suffolk State Show (members only) – Meat Breed
Class 5	Columbia – Wool Breed
Class 6	Corriedale – Wood Breed
Class 7	Natural Colored – Wool Breed
Class 8	Montadales – Wool Breed
Class 9	Babydoll – Wool Breed
Class 10	Rambouillet – Wool Breed
Class 11	Crossbred – Market Lambs, Meat Breeds

LOTS:

- 01 Yearling Ram
- 02 Pair Yearling Rams
- 03 Fall Ram Lamb
- 04 Pair Fall Ram Lambs
- 05 January Ram Lamb
- 06 Pair January Ram Lambs
- 07 February Ram Lamb
- 08 Pair February Ram Lambs
- 09 March Ram Lamb
- 10 Pair March Ram Lambs

- 11 Champion Ram - ribbon only
- 12 Yearling Ewe
- 13 Pair Yearling Ewes
- 14 Fall Ewe Lamb
- 15 Pair Fall Ewe Lambs
- 16 January Ewe Lamb
- 17 Pair January Ewe Lambs
- 18 February Ewe Lamb
- 19 Pair February Ewe Lambs
- 20 March Ewe Lamb
- 21 Pair March Ewe Lambs
- 22 Champion Ewe - ribbon only
- 23 Flock
- 24 Pair of Lambs
- 25 Market Lambs – **Saturday Show Only (meat breeds) – Entry by Breed**

MARKET LAMB SHOW:

Two Lambs per breed or crossbreeds.
Lambs may be wethers or ewes.

AWARDS:

Premiums will be based on open breeding sheep individuals.



Champion Lamb - Gift Certificate from Lonsdale Feed Mill & \$20 from Fair

Reserve Champion Lamb - Rosette & \$10 from Fair

DEPARTMENT CA & CB **MINNESOTA STATE SUFFOLK & JUNIOR SHOW**

Superintendent – Gail Donkers, 507-202-2042
8384 230th St E, Faribault, MN 55021

Suffolk Contact: Jeremy Geske, New Prague
Entry Fee: \$2 per head

Judging: Saturday ♦ July 24 ♦ 2:00 p.m.

MN State Suffolk Show Co-Sponsored by: MN State Suffolk Association

REQUIREMENTS:

1. Read Health Requirements and Livestock Rules carefully.
2. **Entry form must list the required sheep eartag and official Scrapie ID number. Failure to submit complete entry and payment will result in forfeiture of your premium check!**
3. Exhibitors must be paid MSSA.
4. **Pre-registration DEADLINE is July 16th!** Send entries to Gail Donkers, 8384 230th St E, Faribault, MN 55021.
5. Entry fee must accompany pre-registration, check made out to the Rice County Fair. Failure to enclose fee will result in double fees at check-in.
6. Double entry fee if animal is not pre-registered.
7. **No Suffolk will be penned until 10 a.m. Friday, July 23.**
8. MN Suffolk Show and Junior Show sheep must be in pens by the **6 p.m. DEADLINE** on Friday, July 23. No exceptions. (Check with Larry Baumgardt for penning at show.)
9. Sheep must be owned by exhibitor or Junior exhibitors family.
10. An exhibitor may show two animals in each individual lot. Junior Show – junior exhibitors can have only one entry per lot.
11. Juniors may enter sheep in both the junior and open show if they pay a double entry fee. Also, the sheep must be shown in the Junior exhibitor's

- name and cannot be part of the family/parents flock and groups.
12. Premiums will be paid according to the sliding scale listed below, however, every sheep exhibited and placed in the ring will receive a minimum \$2.00 premium.
 13. Registration papers must be presented at check-in for sheep to be shown.
 14. Classes with 12 or more sheep entered will be split evenly into two classes. The MSSA will split the classes and post in the sheep barn by 10:00 p.m. on Friday. (This applies to both Senior and Junior Shows.)
 15. **Sheep trimmings must be cleaned up and placed in manure pits.**
 16. No trimming in the aisle.

ADDITIONAL JUNIOR SHOW REQUIREMENTS:

17. Junior Show – no adult showing or assisting in show ring.
18. All market lambs must be Suffolk.
19. All market lambs will be inspected by show committee prior to show.

SCHEDULE OF EVENTS:

Friday, July 23

- 6:00 p.m. – All Sheep due in the barn.
- 7:00 p.m. – All Sheep checked in with Superintendent.
- 7:30 p.m. – MSSA Annual Meeting.

Saturday, July 24

- 2:00 p.m. – Minnesota State Suffolk Show, followed by Supreme Champion – all breeds, followed by Rice County Sheep Exhibitors BBQ Social

Sunday, July 25

- 11:00 a.m. – MN State Suffolk Junior Show
- 3:00 p.m. – All Suffolks/Junior Show released.

PREMIUMS:

INDIVIDUALS

- 3 or less animals - \$10, \$9, \$8
- 4-7 animals - \$11, \$10, \$9, \$8, \$7, \$6, \$5
- 8-11 animals - \$13, \$12, \$11, \$10, \$9, \$8, \$7, \$6, \$5, \$4, \$3
- 12 or more - \$17, \$16, \$15, \$14, \$13, \$12, \$11, \$10, \$9, \$8, \$7, \$6, \$5 (and \$2 to last)

GROUPS

- 2 or less groups - \$7, \$6
- 3-5 groups - \$9, \$8, \$7, \$6, \$5
- 6 or more groups - \$10, \$9, \$8, \$7, \$6, \$5, \$4

DEPARTMENT CA:

Class 4MN Suffolk State Show

LOTS:

- 01 Yearling Ram
- 02 Pair Yearling Rams
- 03 Fall Ram Lamb, 9-1 to 12-31
- 04 Pair of Fall Ram Lambs
- 05 Shorn Ram Lamb, winter or spring
- 06 January Ram Lamb
- 07 Pair of January Rams
- 08 February Ram Lamb
- 09 Pair of February Rams
- 10 March Ram Lamb
- 11 Pair of March Rams
- 12 Champion Ram
- 13 Reserve Champion Ram
- 14 Shorn Yearling Ewe
- 15 Fitted Yearling Ewe
- 16 Pair of Yearling Ewes, may have fitted/shorn or both
- 17 Fall Ewe Lamb, 9-1 to 12-31
- 18 Pair of Fall Ewe Lambs
- 19 Shorn Ewe Lamb, winter or spring
- 20 January Ewe Lamb
- 21 Pair of January Ewe Lambs
- 22 February Ewe Lamb
- 23 Pair of February Ewe Lambs
- 24 March Ewe Lamb
- 25 Pair of March Ewes
- 26 Champion Ewe
- 27 Reserve Champion Ewe
- 28 Flock, 1 ram, 2 yearling ewes & 2 ewe lambs, bred & owned

- 29 Best Pair of Lambs, 1 ewe lamb & 1 ram lamb, Fall/Winter/Spring, bred & owned
- 30 Premier Exhibitor

DEPARTMENT CB:

Class 4AMN Suffolk State Junior Show

LOTS:

- 17 Fall Ram Lamb, 9-1 to 12-31
- 18 January Ram Lamb
- 19 February Ram Lamb
- 20 March Ram Lamb
- 21 Shorn Ram Lamb, January 1 and later
- 22 Champion and Reserve Ram
- 23 Yearling Ewe
- 24 Shorn Yearling Ewe
- 25 Wether Dam Yearling Ewe
- 26 Fall Ewe Lamb, 9-1 to 12-31
- 27 January Ewe Lamb
- 28 February Ewe Lamb
- 29 March Ewe Lamb
- 30 Shorn Ewe Lamb, January 1 and later
- 31 Wether Dam Ewe Lamb, January 1 and later
- 32 Champion and Reserve Ewe
- 33 Market Lamb
- 34 Senior Showmanship, 16-21 years
- 35 Junior Showmanship, 11-15 years
- 36 Novice Showmanship, 10 years and under
- 37 Senior Lamb Lead, 16-21 years
- 38 Junior Lamb Lead, 11-15 Years
- 39 Novice Lamb Lead, 10 years and under

Rice County Fair, July 21-25, 2021

Entry Form for all Sheep Shows

Dept C - Open Class Sheep Wool & Meat Show
 Dept CA – Minnesota Suffolk Show
 Dept CB – Minnesota Suffolk Junior Show

Send entries by July 16th to: Gail Donkers, 8384 230th St E, Faribault, MN 55021 Entry form must list the required sheep eartag and official Scrapie ID number.

Failure to submit complete entry and payment will result in forfeiture of your premium check!

Depart	Class	Lot	Birth Date	Animal Tag/Tattoo # & Scrapie ID	Describe Entry	Fee
				Tag/Tattoo # <input type="checkbox"/> R <input type="checkbox"/> L Scrapie ID		
				Tag/Tattoo # <input type="checkbox"/> R <input type="checkbox"/> L Scrapie ID		
				Tag/Tattoo # <input type="checkbox"/> R <input type="checkbox"/> L Scrapie ID		
				Tag/Tattoo # <input type="checkbox"/> R <input type="checkbox"/> L Scrapie ID		
				Tag/Tattoo # <input type="checkbox"/> R <input type="checkbox"/> L Scrapie ID		
				Tag/Tattoo # <input type="checkbox"/> R <input type="checkbox"/> L Scrapie ID		
				Tag/Tattoo # <input type="checkbox"/> R <input type="checkbox"/> L Scrapie ID		
				Tag/Tattoo # <input type="checkbox"/> R <input type="checkbox"/> L Scrapie ID		
				Tag/Tattoo # <input type="checkbox"/> R <input type="checkbox"/> L Scrapie ID		
				Tag/Tattoo # <input type="checkbox"/> R <input type="checkbox"/> L Scrapie ID		
				Tag/Tattoo # <input type="checkbox"/> R <input type="checkbox"/> L Scrapie ID		
				Tag/Tattoo # <input type="checkbox"/> R <input type="checkbox"/> L Scrapie ID		
				Tag/Tattoo # <input type="checkbox"/> R <input type="checkbox"/> L Scrapie ID		
				Tag/Tattoo # <input type="checkbox"/> R <input type="checkbox"/> L Scrapie ID		
				Tag/Tattoo # <input type="checkbox"/> R <input type="checkbox"/> L Scrapie ID		
Total Fees						

Make additional copies if needed.

Exhibitor Name _____

Phone _____ (Cell) _____ E-mail _____

Address _____ Town _____ Zip _____

DEPARTMENT G - OPEN CLASS GENERAL EXHIBITS

Superintendents: Charlene Wetzell - (507) 334-5738
Kathie Krefl

Exhibit Coordinator: Carmen Tripp (507) 334-7983

Class Coordinator(s):

Class 1, 2, 3 & 4: Donna Crowl 507-332-7849
Class 5, 6 & 7: Robin Kuball 507-332-2613,
Diana Kitzman 334-3632 & Kathy Krefl
Class 8: Gini Sartor 507-334-7582
Class 9: Mary Lilliquist 507-334-9544 &
Joan Dotterweich 507-334-7877

Class 10: Sue Willcutt 507-334-5087 & Mary Sanborn 507-334-6541
Class 11, 12 & 13: Gloria Duban-Reuvers 507-332-8775 &
Judy Covert
Class 14-19: Mel Sanborn 334-6541, Linda Cordes
Class 20-24: Cheri Albers 507-645-7911 &
Rosie Werner 507-366-1314

ATTENTION EXHIBITOR

Rice County Fair is using Blue Ribbon Fair Management System for advance entries to help speed up the exhibit process and long lines. PLEASE PRE-ENTER by July 16th, so exhibit tags can be printed in advance. General exhibitors can email or mail **entry form** to: Carmen Tripp, 6600 French Lake Trail, Faribault, MN 55021 or e-mail to ricecopreentry@hotmail.com

PUBLIC NOTICE TO ALL CONCERNED

- **The management will not be responsible for loss of any exhibit or for any damage done to same, but will endeavor to take proper care of all exhibits.**
- While the greatest care will be executed by the Management to protect patrons of the Rice County Fair, each individual will be held responsible for his/her actions, and the Management will not be accountable or responsible for any injury.
- The Rice County Agricultural Society Management assumes no liability for loss or damage to any property of the concessionaire, exhibitors or patrons due to theft, fire, tornado, weather conditions or other causes.
- The Directors of the Rice County Fair Board reserve the right to refuse any offensive or obscene exhibits which in the judgment of the Fair Board would be offensive to the general public.
- No alcoholic beverages will be allowed on the grounds or in any building, except in the Beer Garden.
- Any person or group that conducts a protest action must limit its activity to the location designated by the Fair Board. The designated location is the North West corner of the fairgrounds, by Hwy 3 and Fairgrounds Drive. The space is 50' x 50' on fairgrounds property. No entrance or exits can be obstructed or limited in any way.
-

ENTRY & RELEASE DAYS & TIMES!

Entry on Monday – July 19 - Food exhibits (Classes 1 & 2) must be entered by 5 p.m.

Other exhibits are entered between 9 a.m. and 6:30 p.m.

Release on Sunday, July 25, between 6 –7 p.m. or Monday, July 26, 11:30 a.m. and 12:30 p.m.

Thank you to the businesses that donated gift certificates...

A & W - Faribault
Ace Hardware – Faribault
Arby's - Faribault
Dairy Queen – Faribault
Depot Bar & Grill - Faribault

Donahue's Greenhouse – Faribault
Godfather's Pizza – Faribault
Hardees – Faribault
Joe's Sports Bar & Grill - Faribault
KFC – Faribault

Knecht's Nurseries - Northfield
Perkins Family Restaurant – Faribault
Rice County Piecemakers
Taco John's –Faribault
Barb Wegner – Faribault

GENERAL EXHIBIT RULES

1. Read Open Class and General Exhibit Rules carefully.
2. Exhibitors shall be from Rice and surrounding counties.
3. All exhibits must be owned/made by the exhibitor. Must have been completed within the past two years and can be exhibited only once at the Rice County Fair.
4. Articles exhibited as a collection cannot be exhibited separately.
5. No article will be assigned to a place until the entry is made.
6. Premiums will be awarded on articles that are considered worthy of prize by the judge.
7. The management reserves the right to pro-rate prizes in the event that it is necessary.
8. Individual exhibitors who are exhibiting more than one exhibit in a lot can receive only one premium.
9. Class lots listed under Primary, Elementary & Junior - exhibitor must be appropriate age by entry day. If a class lot is not listed under the age division, you may enter it under the Open Class General class lot.
10. Open Class Food exhibits will be judge on Monday. **Exhibits in Classes 1 & 2 must be entered by 5 p.m. on Monday to be judged at 6:30 p.m.**
11. Gillen Hall exhibitors will be judge on Tuesday starting at 8 a.m. (see rule #13 for Classes 1 & 2). Class 4 – Homemade Wine & Beer will be judged at 7 p.m.
12. Entries must remain in place until 6:00 p.m. Sunday, July 25.
13. Champion and Reserve Champion ribbons may be given in each sub-heading under each class and one overall Grand Champion ribbon in each class. No extra premium will be paid. Adults, Juniors & Elementary are separate sub-headings.
14. Honorable Mention ribbons can be awarded at the discretion of the judge.
15. Complaints should be filed with the Department Superintendent.
16. Failure to abide by any rules or regulations will be reason to withhold premiums.
17. Premium checks will be available no later than two weeks after the conclusion of the fair.
18. No unauthorized gambling will be allowed on grounds.
19. **No smoking or alcoholic beverages allowed in buildings.**
20. Parking - each vehicle entering the fairgrounds must obtain one of the following permits: daily (per visit) \$7 **OR** weekly \$20.

PREMIUMS: 1st Place Ribbon - \$3.00 2nd Place Ribbon - \$2.00 3rd Place Ribbon - \$1.00

CLASS REQUIREMENTS

Read General Exhibit Rules carefully!

CLASS 1 – BAKING, CANDY MAKING

Exhibits must be entered by 5 p.m. in order to be judged at 6:30 p.m.

1. All entries shall be made from scratch.
2. Breads can be baked in small loaf or ½ large loaf.
3. No baked products to be returned unless so requested on the day of entry.



Class 1 & 2 Score Card

Appearance.....	25
(Size-5 Shape-5 Surface-5 Color & Crumb-5 Crust-5)	
Lightness.....	15
Texture.....	15
Flavor and Aroma.....	15
Tenderness.....	15
Moisture Content.....	15

CLASS 2 – HEALTHY EATING includes Gluten Free

Exhibits must be entered by 5 p.m. in order to be judged at 6:30 p.m.

1. All entries shall be made from scratch.
2. Recipe **MUST** be included.
3. No baked products to be returned to owner unless so requested on the day of entry.

CLASS 3 – FOOD PRESERVATION

1. All exhibits must be in clear glass canning jars (1/2 pint, pints or quarts).
2. Items must have been preserved within the last 12 months.
3. Use preservation methods from the [National Center for Food Preservation](http://www.nationalcenterforfoodpreservation.org) website.
4. All low acid products must be processed in pressure canner.
5. Fruits, tomatoes, pickles, jams and jellies must be processed by boiling water bath or pressure cooker.
6. Entries passing the appearance test may be opened and tested for final placing.
7. **REQUIRED – Each exhibit must be labeled with the following information:**

Product _____
 Process Time _____
 Boiling Water Bath:
 Hot Pack ___ minutes or Raw Pack ___ minutes
 Pressure Canner: ___ minutes ___ PSI
 Dehydration Method: _____

CLASS 4 – HOMEMADE WINE, BEER

1. Contests must be 21 years of age or order.

WINE

2. May submit two entries per class, but may enter any number of classes.
3. Entries must be homemade.
4. Must be bottled in 26 oz. bottles, minimum size (clear bottles preferred).
5. Bottles must be securely corked or capped.
6. Bottle(s) must be labeled with description of contents.
7. Bottle(s) will be assigned a number/class at time of entry.

BEER

8. Submit one bottle of beer for each entry.
9. Beers must be homebrewed by an amateur and in non-commercial facilities. Any entry brewed with the help of another brewer must be entered under the names of all brewers who helped.
10. Beer may be made from malt, hops, grain, fruit/vegetable juice or any other product commonly used in making beer.
11. Must be bottled in a clean brown or green bottle with at least a 10 oz. capacity. Prefer they have no raised-glass brand name lettering and printed caps are blacked out.
12. Bottle must be labeled with description of contents and name of brewer.

CLASS 5 - CRAFT, HOBBIES

1. **All wall hangings/pictures must have PERMANENT HANGERS.**
2. All exhibits must be **made by exhibitor.**
3. Lego/Duplos/similar material of multiple items must be on a sturdy base, size not to exceed 20" x 20".
4. **No name labels on exhibit.**

CLASS 6 - RECYCLED

1. Item usage must be changed.

CLASS 7 –METAL, WOOD

No specie class requirements.

CLASS 8 – FINE ARTS

1. Exhibit must be an original painting by exhibitor, not copied from other artist or instructional art.
2. **Framed** pictures must have **permanent hangers**.
3. **Unframed** pictures must be **mounted on Foam/poster board and/or matted**.
4. Kits must be identified.
5. **No Paint by Number. Enter in Class 5 – Crafts.**

CLASS 9 - PHOTOGRAPHY

1. Photos should be no more than 2 years old and have no obvious digital manipulation. See Digital Manipulation Category.
2. Photos may have a title but a title is not required.
3. **Due to space limitation, exhibitors may enter only two photos per lot.**
4. Due to space limitation, junior exhibitors may enter a maximum size of 8 x 10, adults 11 x 14.
5. No Frames-photo to be mounted on foam/poster board with or without mat. Allow no more than 2" around photo.
6. Any identifying logo on your print will be automatically disqualified.
7. Any print which does not fit the category that it is submitted will be disqualified.

Digital Manipulation Category – Original 4" x 6" photo(s) must be fastened to the back of your edited photo.

Macro Photography Category – The object should be photographed and printed larger than life size, and the center or most important part of the object very sharp and the rest of the photo out of focus. This takes a special lens and/or manual settings resulting in a very short depth of field. There are many internet sites with good information.

What Is the Judge Looking For?

Impact, center of interest having good focus and light, difficulty, creativity, proper composition and cropping; detail in shadows and highlight areas.

CLASS 10 - NEEDLEWORK

1. All wall hangings must have **permanent hangers**.

CLASS 11–NURSING HOME, ASSISTED LIVING

1. Champion ribbon will go to top exhibit.

CLASS 12 – PERSONS WITH DISABILITIES

1. **For persons with disabilities.**
2. Champion ribbon will go to top exhibit.

CLASS 13 - SEWING

No specie class requirements.

CLASS 14 - FRUITS

1. Label container with variety.

CLASS 15 - HERBS

1. Label container with variety.

CLASS 16 - POTATOES

1. Ten (10) tubers.

CLASS 17 – VEGETABLES, youth may enter adult category.

1. Label all vegetable exhibits with the variety.
2. Current year crop.
3. Check the website "[Garden Exhibit Requirements](#)".
4. Preparing vegetables for exhibit:
BEANS – Wiped clean but not washed, stems attached
BEETS, CARROTS, PARSNIPS, TURNIPS, RUTABAGAS – Tops trimmed off 1 1/4" above the crown, side roots trimmed off but not the top root, brush clean
BROCCOLI – Cut about 5" from top of head
CABBAGE – Stems cut about 1/2" below the head, remove blemished or broken leaves, leave few wrapper leaves

CAULIFLOWER – Cut to leave 4 to 6 leaves, outer leaves trimmed to 1-2" about the white head

CELERY – Remove roots, trim butt to form a triangle

CUCUMBERS – Leave stems attached, brush clean

EGG PLANT – Stem left on

KOHLRABI – Roots removed just below the ball, remove all but the center 4-6 leaves, wipe or brush clean but not washed

ONIONS – Do not peel, leave small root but trim to 1/2", tops 1 to 1-1/2", wipe or brush clean but not wash

PEAS – Do not wash as bloom should be preserved

PEPPERS – Stem 1/2 -1"

RADISHES – Root to 1/2", tops cut to 1/2"

RHUBARB – Stalks should be pulled not cut, blade leaf 2" above stalk

SUMMER SQUASH – Stem 1/2", wipe clean

SWEET CORN – Allow a short shank and the inner husk to remain

TOMATOES – Stem 1/2"

WATERMELONS – Stem 1"

CLASS 18 – UNUSUAL FRUIT, VEGETABLE, POTATO

1. Exhibit will be judged by size and/or weight.
2. Current year crop.

CLASS 19 - CORN, GRAIN, HAY

Label quart glass jar with variety or kind of plant.

1. All exhibits should be from the past year, except the grain sheaf.
2. Exhibits should be in quart glass jar.

CLASS 20 – CUT FLOWERS

Label container with variety or kind of plant.

1. Flowers must be owned and grown by the exhibitor.
2. Containers are not judged, only the flowers.
3. No foliage below water line.
4. **If a flower is listed in any lot, it cannot be entered in "Others not listed".**

CLASS 22 – LILY

1. Flowers must be owned and grown by exhibitor.
2. Containers are not judged.
3. A single spike grown by amateur gardeners only.

CLASS 23 - ARRANGEMENTS

1. May only be exhibited once at the Rice County Fair.
2. Grown yourself and not purchased.

CLASS 24 - PLANTS

Label container with variety or kind of plant.

1. Potted plants must be owned and grown by the exhibitor for three months prior to the fair.
2. Potted plants can be exhibited only once at the Rice County Fair.
3. Hanging plants must have a sturdy hanger.
4. Containers are not judged, only the plant.

CLASS LOTS

PRIMARY – AGE 5 & UNDER

Exhibitor must be appropriate age by entry day. If a class lot is not listed under the age division, you may enter it under the Open Class General class lot.

CLASS 5 - CRAFT, HOBBIES

LEGO/SIMILAR MATERIAL

- | | | | |
|--------------------------------|---|---|---------------|
| 01 Individual Item, Kit-1 item | 03 Set Created, Kit-2 or more items not to exceed 20" x 20" | 04 Original Created-2 or more items not to exceed 20" x 20" | 05 Decoration |
|--------------------------------|---|---|---------------|

ARTS & CRAFTS

- | | | |
|---------------|-------------------|----------|
| 06 Home Craft | 07 Household Item | 08 Other |
|---------------|-------------------|----------|

CLASS 8 – FINE ARTS

- | |
|----------------|
| 01 Any Picture |
|----------------|

ELEMENTARY – AGE 6-10

Exhibitor must be appropriate age by entry day. If a class lot is not listed under the age division, you may enter it under the Open Class General class lot.

CLASS 1 – BAKING, CANDY MAKING

- | | | | |
|------------------------|----------------------------|-----------------------|----------------------|
| 01 Bars, 4 | 04 Cake/Cupcake, decorated | 08 Cookies-dropped, 4 | 12 Muffins, 4 |
| 02 Breads-quick, yeast | 05 Cake/Cupcake, unfrosted | 09 Cookies-molded, 4 | 13 Party Mix, 1 cup |
| 03 Brownies, 4 | 06 Candy, 4 | 10 Cookies-rolled, 4 | 14 Pies |
| | 07 Cookies with chips, 4 | 11 Cookies-other, 4 | 15 Others not listed |

CLASS 2 – HEALTHY EATING includes Gluten Free

WHOLE GRAIN

- | | | |
|------------------|---------------|---------------------|
| 01 Bread, ¼ loaf | 02 Muffins, 4 | 03 Snack Mix, ½ cup |
|------------------|---------------|---------------------|

SUGAR FREE DESSERTS

- | | | | |
|------------------|--------------------|---------------|----------------------|
| 04 Bars, 4 | 06 Cake, 4" square | 07 Cookies, 4 | 08 Muffins, 4 |
| 05 Bread, ¼ loaf | | | 09 Others not listed |

LOW FAT

- | | | | |
|------------------|--------------------|---------------|----------------------|
| 10 Bars, 4 | 12 Cake, 4" square | 13 Cookies, 4 | 14 Muffins, 4 |
| 11 Bread, ¼ loaf | | | 15 Others not listed |

CLASS 5 - CRAFT, HOBBIES

LEGO/SIMILAR MATERIAL

- | | | | |
|--------------------------------|---|---|---------------|
| 15 Individual Item, Kit-1 item | 17 Set Created, Kit-2 or more items not to exceed 20" x 20" | 18 Original Created-2 or more items not to exceed 20" x 20" | 19 Decoration |
|--------------------------------|---|---|---------------|

BASKETRY

- | |
|-------------|
| 20 Basketry |
|-------------|

BEADS

- | | | | |
|-----------------|-------------------|-----------------|----------------------|
| 21 Beads, fused | 22 Beads, polymer | 23 Wall Hanging | 24 Others not listed |
|-----------------|-------------------|-----------------|----------------------|

CERAMICS

- | | | |
|-----------------------|------------------------|----------------------|
| 25 Ceramics Greenware | 26 Polymer Clay Object | 27 Others not listed |
|-----------------------|------------------------|----------------------|

CHILDREN'S ITEMS

- | | | | |
|-----------------|---------------------|------------------------|----------------------|
| 28 Doll Clothes | 29 Scarves/Clothing | 30 Stuffed Animal/Doll | 31 Toys |
| | | | 32 Others not listed |

CHRISTMAS DECORATIONS

- | | |
|--------|-------------|
| 33 Kit | 34 Original |
|--------|-------------|

COMPUTER CREATED

- | | |
|---------|----------------------|
| 35 Card | 36 Others not listed |
|---------|----------------------|

DUCT TAPE

- | | | | |
|------------------|--------------|--------|-------------------|
| 37 Clothing Item | 38 Accessory | 39 Toy | 40 Household Item |
|------------------|--------------|--------|-------------------|

HOME CRAFTS

- | | | | |
|---|--------------------------|-------------------|----------------------|
| 41 Clay Pot, decorated | 43 Paint/Color by Number | 45 Plastic Canvas | 48 Stained Glass |
| 42 Collection, on base, card of explanation | 44 Picture Cut Paper | 46 Scrapbook | 49 Stamping |
| | | 47 Sponge Craft | 50 Others not listed |

JEWELRY

- | | | | |
|----------------------------|---------------------------------------|-------------------------------|--------------------------------|
| 51 Bracelet/Anklet, beaded | 53 Bracelet/Anklet, crochet | 55 Earrings, beaded | 57 Necklace, beaded |
| 52 Bracelet/Anklet, string | 54 Bracelet/Anklet, others not listed | 56 Earrings, other not listed | 58 Necklace, string |
| | | | 59 Necklace, others not listed |

OTHER

- | | | | |
|--------------------|------------------|--------------|-----------------------------|
| 60 Models, plastic | 61 Models, other | 62 Sculpture | 63 Wood/Metal/Plastic/Stone |
|--------------------|------------------|--------------|-----------------------------|

CLASS 6 – RECYCLED

- | | | | |
|----------------------|------------|------------------|----------------------|
| 01 Apparel/Accessory | 03 Jewelry | 04 Outdoor Items | 05 Toys |
| 02 Household Article | | | 06 Others not listed |

CLASS 8 – FINE ARTS

PAINTING-ACRYLIC/OIL

- | | |
|------------|----------------------|
| 02 Picture | 03 Others not listed |
|------------|----------------------|

PAINTING & DRAWING

- | | | | |
|--------------------------|------------|---------------|----------------------|
| 04 Chalk/Charcoal/Crayon | 06 Marker | 08 Pen & Ink | 11 Scratch Art |
| 05 Colored Pencil | 07 Pastels | 09 Pencil | 12 Mixed Media |
| | | 10 Watercolor | 13 Others not listed |

SCULPTURE

14 Ceramic	15 Found Objects	16 Metal	17 Wood
			18 Others not listed

OTHER

19 Folk Art	20 Others not listed
-------------	----------------------

CLASS 13 – SEWING

01 Active Wear	04 Craft Book	07 Jacket	10 Skirt/Slacks
02 Blouse	05 Dress	08 Pillow	11 Sleep Wear
03 Coat	06 Household Item	09 Quilt	12 Toy
			13 Others not listed

CLASS 17 – VEGETABLES

01 Beans, 10	05 Cucumbers, 5	08 Onions, yellow, 5	11 Tomatoes, 5
02 Beets, 5	06 Onions, red, 5	09 Peas, 10	12 Tomatoes, cherry, 10
03 Cabbage, 1	07 Onions, white, 5	10 Peppers, 5	13 Zucchini, 1
04 Carrots, 5			14 Others not listed

20 Best Vegetable Collection – 3 to 6 different kinds, use amount as above, label with variety

CLASS 18 – UNUSUAL FRUIT, VEGETABLE, POTATO

01 Largest Cabbage	03 Largest Pumpkin	05 Largest Squash	07 Odd Shaped Fruit
02 Largest Potato	04 Largest Tomato	06 Largest Other Vegetable	08 Odd Shaped Potato
			09 Odd Shaped Vegetable

CLASS 20 – CUT FLOWERS

FLOWERS/PLANTS

01 Arrangement	02 Fairy Garden	03 House Plant
----------------	-----------------	----------------

CUT FLOWERS

04 Asters, 3	07 Daisy, 3	10 Marigold, 3	14 Rose, 1
05 Bachelor Buttons	08 Hollyhocks, 1 stalk	11 Pansy, 3	15 Snapdragon, 1
06 Chrysanthemums, 3	09 Lily, 1	12 Petunias, 3	16 Zinnias, 3
		13 Purple Coneflower	17 Others not listed, 1

JUNIOR – AGE 11-16

Exhibitor must be appropriate age by entry day. If a class lot is not listed under the age division, you may enter it under the Open Class General class lot.

CLASS 1 – BAKING, CANDY MAKING

25 Bars, 4	28 Cake/Cupcake, decorated	32 Cookies-dropped, 4	36 Muffins, 4
26 Breads-quick, yeast	29 Cake/Cupcake, unfrosted	33 Cookies-molded, 4	37 Party Mix, 1 cup
27 Brownies, 4	30 Candy, 4	34 Cookies-rolled, 4	38 Pies
	31 Cookies with chips, 4	35 Cookies-other, 4	39 Others not listed

CLASS 2 – HEALTHY EATING includes Gluten Free

WHOLE GRAIN

16 Bread, ¼ loaf	17 Muffins, 4	18 Snack Mix, ½ cup
------------------	---------------	---------------------

SUGAR FREE DESSERTS

19 Bars, 4	21 Cake, 4" square	22 Cookies, 4	23 Muffins, 4
20 Bread, ¼ loaf			24 Others not listed

LOW FAT

25 Bars, 4	27 Cake, 4" square	28 Cookies, 4	29 Muffins, 4
26 Bread, ¼ loaf			30 Others not listed

CLASS 5 - CRAFT, HOBBIES

LEGO/SIMILAR MATERIAL

70 Individual Item, Kit-1 item	72 Set Created, Kit-2 or more items not to exceed 20" x 20"	73 Original Created-2 or more items not to exceed 20" x 20"	74 Decoration
--------------------------------	---	---	---------------

BASKETRY

75 Basketry

BEADS

76 Beads, fused	77 Beads, polymer	78 Wall Hanging	79 Others not listed
-----------------	-------------------	-----------------	----------------------

CERAMICS

80 Ceramics Greenware	81 Polymer Clay Object	82 Others not listed
-----------------------	------------------------	----------------------

CHILDREN'S ITEMS

83 Doll Clothes	84 Scarves/Clothing	85 Stuffed Animal/Doll	86 Toys
			87 Others not listed

CHRISTMAS DECORATIONS

88 Kit	89 Original
--------	-------------

COMPUTER CREATED

90 Card	91 Others not listed
---------	----------------------

DUCT TAPE

92 Clothing Item	93 Accessory	94 Toy	95 Household Item
------------------	--------------	--------	-------------------

HOME CRAFTS

96 Clay Pot, decorated	98 Paint/Color by Number	100 Plastic Canvas	102 Sponge Craft
97 Collection, on base, card of explanation	99 Picture Cut Paper	101 Scrapbook	103 Stamping
			104 Stained Glass
			105 Others not listed

JEWELRY

106 Bracelet/Anklet, beaded	108 Bracelet/Anklet, crochet	110 Earrings, beaded	112 Necklace, beaded
107 Bracelet/Anklet, string	109 Bracelet/Anklet, others not listed	111 Earrings, other not listed	113 Necklace, string
			114 Necklace, others not listed

OTHER

115 Models, plastic	117 Sculpture
116 Models, other	118 Wood/Metal/Plastic/Stone

CLASS 6 – RECYCLED

07 Apparel/Accessory	09 Jewelry	10 Outdoor Items	11 Toys
08 Household Article			12 Others not listed

CLASS 7 – METAL, WOOD

01 Metal	02 Wood
----------	---------

CLASS 8 – FINE ARTS**PAINTING-ACRYLIC**

19 Abstract	20 Animal	21 Architectural/Building	23 Original Portraits
		22 Original Landscape	24 Others not listed

PAINTING - OIL

25 Abstract	26 Animal	28 Kit	30 Original Portraits
	27 Architectural/Building	29 Original Landscape	31 Others not listed

PAINTING & DRAWING

32 Chalk/Charcoal/Crayon	34 Marker	36 Pen & Ink	38 Watercolor
33 Colored Pencil	35 Pastels	37 Pencil	39 Others not listed

SCULPTURE

40 Ceramic	41 Found Objects	42 Metal	43 Wood
			44 Others not listed

CLASS 9 – PHOTOGRAPHY**BLACK & WHITE**

01 1 photo mounted, 5x7 or 8x10	02 Sequence/Series 3-5 photos, 4x6	03 Sepia	
<u>COLOR: 1 photo mounted, 5x7 or 8x10</u>			
04 Animal	07 Journalism/Story Telling	09 Macro	12 People
05 Birds	08 Landscape, includes man-made structures	10 Motion/Speed	13 Sports
06 Insects		11 Natural Scenery, no people, no manmade	14 Still Life
		18 Sequence/Series	15 Flowers
			19 Others not listed

COLOR: 3 to 5 photos mounted, 4x6

16 All of one subject	17 Special Effects		
<u>DIGITAL PHOTO MANIPULATION, special techniques using software</u>			
20 Spot Color	21 Multiple Image	22 Other	

CLASS 10 – NEEDLEWORK**COUNTED CROSS STITCH/ NEEDLEPOINT**

01 Framed Piece/Picture/ Wall Hanging	02 Kitchen Accessory	03 Others not listed
---------------------------------------	----------------------	----------------------

CROCHETING

04 Clothing	05 Household Article	06 Others not listed
-------------	----------------------	----------------------

EMBROIDERED

07 Clothing	08 Household Article	09 Others not listed
-------------	----------------------	----------------------

KNITTING

10 Clothing	11 Household Article	12 Others not listed
-------------	----------------------	----------------------

LATCH HOOK

13 Pillow	14 Others not listed
-----------	----------------------

QUILTING

15 Clothing	16 Quilt	17 Others not listed
-------------	----------	----------------------

CLASS 13 - SEWING

14 Active Wear	16 Coat	18 Dress	21 Pillow	24 Sleep Wear
15 Blouse	17 Craft Book	19 Household Item	22 Quilt	25 Toy
		20 Jacket	23 Skirt/Slacks	26 Others not listed

CLASS 17 – VEGETABLES

25 Beans, 10	28 Carrots, 5	31 Onions, white, 5	35 Tomatoes, 5
26 Beets, 5	29 Cucumbers, 5	32 Onions, yellow, 5	36 Tomatoes, cherry, 10
27 Cabbage, 1	30 Onions, red, 5	33 Peas, 10	37 Zucchini, 1
		34 Peppers, 5	38 Others not listed
	39 Best Vegetable Collection – 3 to 6 different kinds, use amount as above, label with variety		

CLASS 18 – UNUSUAL FRUIT, VEGETABLE, POTATO

10 Largest Cabbage	12 Largest Pumpkin	14 Largest Squash	16 Odd Shaped Fruit
11 Largest Potato	13 Largest Tomato	15 Largest Other Vegetable	17 Odd Shaped Potato
			18 Odd Shaped Vegetable

CLASS 20 – CUT FLOWERS**FLOWERS/PLANTS**

20 Arrangement	21 Fairy Garden	22 House Plant
----------------	-----------------	----------------

CUT FLOWERS

23 Asters, 3	26 Daisy, 3	29 Marigold, 3	33 Rose, 1
24 Bachelor Buttons	27 Hollyhocks, 1 stalk	30 Pansy, 3	34 Snapdragon, 1
25 Chrysanthemums, 3	28 Lily, 1	31 Petunias, 3	35 Zinnias, 3
		32 Purple Coneflower	36 Others not listed, 1

OPEN CLASS GENERAL – all ages

CLASS 1 – BAKING, CANDY MAKING

BREAD - QUICK

45 Baking Powder Biscuits, 3	47 Fruit Bread	48 Muffins, 3	49 Nut Bread
46 Coffee Cake			50 Others not listed

BREAD - SWEET YEAST DOUGH

51 Buns/Dinner Rolls	52 Cinnamon Rolls	53 Nationality	54 Sweet Rolls
			55 Others not listed

BREAD - YEAST

56 Bread, dark loaf	57 Bread, white loaf	58 Bread, from machine	59 Nationality
			60 Others not listed

CAKE - 4" square

61 Applesauce	64 Cupcakes, 3 any kind	67 Fruit	70 Vegetable
62 Coffee	65 Cupcakes, 3 decorated	68 Gingerbread	71 White
63 Cake, decorated	66 Devil's Food	69 Spice	72 Others not listed

CAKE, SPONGE - ¼ cake unfrosted

73 Angel Food	74 Chiffon	75 Jelly Roll	76 Sponge
---------------	------------	---------------	-----------

BARs – 4 bars

77 Brownies-nuts/frosting	79 Cereal	81 No-Bake	83 Vegetable
78 Brownies-unfrosted	80 Fruit	82 Plain	84 Others not listed

COOKIES – 4 cookies

85 Cereal	87 Chocolate	90 Molded	93 Refrigerator
86 Chips	88 Drop	91 Peanut Butter	94 Rolled
	89 Decorated	92 Pressed	95 Others not listed

DOUGHNUTS – 3 doughnuts

96 Cake, raised	97 Dropped		
98 Fruit, 2-crust	99 Shell, no filling	100 Others not listed	

CANDY - 4 pieces

101 Caramel	102 Dipped	104 Fudge	106 Peanut Butter
	103 Divinity	105 Mints	107 Others not listed

MIXES – 1 cup

108 Party Mix	109 Others not listed
---------------	-----------------------

CLASS 2 – HEALTHY EATING includes Gluten Free

WHOLE GRAIN

31 Bread, ¼ loaf	32 Muffins, 4	33 Snack Mix, ½ cup
------------------	---------------	---------------------

SUGAR FREE DESSERTS

34 Bars, 4	36 Cake, 4" square	37 Cookies, 4	38 Muffins, 4
35 Bread, ¼ loaf			39 Others not listed

LOW FAT

40 Bars, 4	42 Cake, 4" square	43 Cookies, 4	44 Muffins, 4
41 Bread, ¼ loaf			45 Others not listed

CLASS 3 – FOOD PRESERVATION

JAMS

01 Blackberry	02 Blueberry	04 Peach	06 Strawberry
	03 Combination	05 Raspberry	07 Others not listed

JELLIES

08 Apple	09 Current	10 Grape	11 Raspberry
			12 Others not listed

FRUITS

13 Fruit

JUICE

14 Fruit	15 Vegetable
----------	--------------

MEATS

16 Meat

PICKELED

17 Beet	19 Crabapple	22 Peppers	25 Vegetable
18 Beans	20 Cucumber, other	23 Relish	26 Watermelon
	21 Dill	24 Sauerkraut	27 Others not listed

VEGETABLES

28 Asparagus	31 Beets	34 Pumpkin	37 Tomatoes, stewed
29 Beans, string	32 Carrots	35 Soup Mix	38 Tomatoes, sauce
30 Beans, wax	33 Peas	36 Sweet Corn	39 Zucchini
			40 Others not listed

DEHYDRATED FOODS - 1 cup

41 Fruit 42 Herbs 43 Vegetable

MISCELLANEOUS44 BBQ Sauce 46 Honey, extracted 48 Salsa 50 Syrups, maple
45 Catsup 47 Lard 49 Spaghetti Sauce 51 Vinegar
52 Others not listed**CLASS 4 – HOMEMADE WINE, BEER see rule 6 for label requirements****WINE**01 Fruit, Dry, including flower wine 04 Grape, sweet red 08 Vegetable, sweet 12 Wine Kit
02 Fruit, Sweet, including flower wine 05 Grape, dry white 09 Wild Fruit, dry 13 Port
03 Grape, dry red 06 Grape, sweet white 10 Wild Fruit, sweet red 14 Other-Grain/Rhubarb etc., dry
07 Vegetable, dry 11 Wild Fruit, sweet white 15 Other-Grain/Rhubarb etc., sweet
16 Sparkling**BEER**20 Belgian, French Ale 23 Red Ale 27 Wheat Beer 31 Bock
21 Brown, Scottish Ale 24 Strong Ale, English Bitter Ale 28 Pilsner/Koelsch/Alt 32 Mixed Style
22 Pale Ale, Light Ale 25 Porter 29 Light/American Lager 33 IPA
26 Stout 30 Dark Lager/ Vienna/Octoberfest 34 Others not listed**CLASS 5 – CRAFT, HOBBIES****BASKETRY**125 Basket done over mold 126 Combination 128 Reed – Flat 130 Twill
127 Naturals 129 Reed - Round 131 Others not listed**CERAMICS**135 Clay 136 Combined Hand & Wheel 138 Molds 140 Wheel Thrown
137 Hand Formed 139 Molds, fired 141 Others not listed**CHILDREN'S ITEMS**

145 Doll Clothes 146 Dolls/Stuff Animals/ Puppets 147 Toys 148 Others not listed

CHRISTMAS DECORATIONS150 3-Dimensional Figure 153 Kit 155 Plastic Canvas 157 Wooden
151 Beadwork 154 Ornament/Item 156 Wall Hanging 158 Wreath
152 Centerpieces 159 Others not listed**COMPUTER CREATED**165 Booklet 167 Card 169 Picture 171 Others not listed
166 Brochure 168 Memory Book 170 Wall Hanging/Poster**DECORATIONS**175 Beadwork 179 Leather 182 Plastic Canvas 185 Stained Glass
176 Decoupage 180 Mosaic 183 Quilling 186 Wind Sock/Banner
177 Dried Flower Item 181 Paint/Color by Number 184 Shell Craft 187 Wood
178 Family Tree 188 Others not listed**DUCT TAPE**

190 Clothing Item 191 Accessory 192 Toy 193 Household Item

HOME CRAFTS195 Bird Houses 199 Collection 204 Stamping Collection, mounted 208 Stained Glass
196 Calligraphy 200 Household Item, original design 205 Stamping Embossed 209 String Art
197 Centerpiece 201 Memory Book 206 Silk/Dried Flowers, wall hanging/arrangement 210 Taxidermy
198 Cloth Frame Picture or Covered Album/Book 202 Memory Book, single page 207 Soap Making 211 Weaving, other than rugs
203 Stamping, Card 212 Wreaths
213 Others not listed**JEWELRY**215 Beaded, embroidered designer project 218 Beaded Necklace, stitched, strung 221 Crocheted Wire Bead, Necklace/Bracelet 225 Lampwork-Glass Beads
216 Beaded Amulet 219 Beaded Earrings 222 Crocheted Necklace/Bracelet 226 Metal
217 Beaded Bracelet, stitched, strung 220 Beaded Set 223 Ceramic 227 Polymer Beads, handmade
224 Dichroic Fused Glass 228 Porcelain Clay, Necklace/Pin
229 Wooden
230 Others not listed**OTHERS**

235 Models, any type 236 Sculpture 237 Wood/Metal/Plastic/Stone

CLASS 6 – RECYCLED13 Apparel/Accessory 14 Household Decoration 16 Jewelry 18 Toys
15 Household Furniture 17 Outdoor Items 19 Others not listed**CLASS 7 – METAL, WOOD**

03 Furniture, Caning/ Refinished/ Refurbished/ Upholstered 04 Metal 05 Wood 06 Others not listed

CLASS 8 – FINE ARTS**3-DIMENSIONAL**

45 Collage 46 Wooden Picture

CHINA PAINTING

47 China Painting

FOLK ART

48 Bavarian Painting 49 Rosemaling/Tole Painting 50 Wood Carving 51 Others not listed

INTARSIA

52 Intarsia

PAINTING-ACRYLIC

53 Abstract	54 Animal	55 Architectural/Building	57 Original Portraits
		56 Original Landscape	58 Others not listed

PAINTING - OIL

59 Abstract	60 Animal	62 Kit	64 Original Portraits
	61 Architectural/Building	63 Original Landscape	65 Others not listed

PAINTING & DRAWING

66 Chalk/Charcoal/Crayon	68 Marker	70 Pen & Ink	72 Watercolor
67 Colored Pencil	69 Pastels	71 Pencil	73 Mixed Media
			74 Others not listed

SCULPTURE

75 Ceramic	76 Found Objects	77 Metal	78 Wood
			79 Others not listed

CLASS 9 – PHOTOGRAPHY

BLACK & WHITE: 1 photo mounted, 5x7, 8x10 or 11x14

25 Animals	28 Journalism/Story Telling	30 Macro	33 People
26 Birds	29 Landscape, include man-made structures	31 Motion/Speed	34 Sports
27 Insects		32 Natural Scenery, no people, no manmade	35 Still Life

BLACK & WHITE: 3 to 5 photos mounted, 4x6

36 All of one subject	37 Sepia	38 Special Effects	39 Others not listed
-----------------------	----------	--------------------	----------------------

COLOR: 1 photo mounted, 5x7, 8x10 or 11x14

40 Animals	43 Journalism/Story Telling	45 Macro	48 People
41 Birds	44 Landscape, includes man-made structures	46 Motion/Speed	49 Sports
42 Insects		47 Natural Scenery, no people, no manmade	50 Still Life
			51 Flowers

COLOR: 3 to 5 photos mounted, 4x6

52 All of one subject	53 Sequence/Series	54 Others not listed
-----------------------	--------------------	----------------------

DIGITAL PHOTO MANIPULATION - Special techniques using software

55 Spot Color	56 Surreal/Fantasy	57 Multiple Image	58 Other
---------------	--------------------	-------------------	----------

CLASS 10 – NEEDLEWORK

COUNTED CROSS STITCH /NEEDLEPOINT

18 Christmas Ornament/Item	19 Framed Picture/Piece	20 Others not listed
----------------------------	-------------------------	----------------------

CROSS STITCH, NON-COUNTED

21 Christmas Ornament/Item	22 Doily	23 Frames Piece/Picture	25 Kitchen Accessory
		24 Pillow Cases	26 Others not listed

CREWEL

27 Crewel Picture	28 Crewel Ornament	29 Other not listed
-------------------	--------------------	---------------------

CROCHETING

30 Afghan/Bedsread	32 Baby Set, 2 or more pcs.	35 Dress/Coat/Sweater/Shawl	38 Necklace/Jewelry
31 Afghan, Baby	33 Doily/Centerpieces	36 Hat/Cap/Mittens/Slippers	39 Runner/Scarf/Shawl
	34 Dolls/Doll Clothes/Toys	37 Pillow Case Edging	40 Others not listed

EMBROIDERY, HAND

41 Afghan/Bedsread	43 Dish Towel/Kitchen item	45 Framed Piece/Picture	47 Wall Hanging
42 Clothing	44 Dresser Scarf	46 Pillow Cases	48 Others not listed

EMBROIDERY, MACHINE

49 Afghan/Bedsread	51 Dish Towel/Kitchen item	53 Framed Piece/Picture	55 Wall Hanging
50 Clothing	52 Dresser Scarf	54 Pillow Cases	56 Others not listed

KNITTING, HAND

57 Accessory/Hat/Mittens	59 Baby Set	61 Scarf/Shawl/Cape/Vest	63 Sweater
58 Afghan/Bedsread	60 Doll/Doll Clothes/Toy	62 Slippers/Socks	64 Others not listed

KNITTING, MACHINE

65 Accessory/Hat/Mittens	66 Slippers/Socks	67 Sweater	68 Other not listed
--------------------------	-------------------	------------	---------------------

LATCH HOOK

69 Latch Hook Item

TATTING

70 Doily	71 Others not listed
----------	----------------------

RUG

72 Rug

OTHER NEEDLEWORK, NOT LISTED

73 Other Needlework Item

COMFORTERS

74 Pieced Top Tied	75 Applique Tied	76 Embroidered Tied	77 Multiple Techniques Tied
--------------------	------------------	---------------------	-----------------------------

QUILTS

78 Queen/King Pieced Top Hand Quilted	87 Queen/King Multiple Techniques Hand Quilted	95 Full/Twin Whole Cloth Professionally Quilted
79 Queen/King Pieced Top Professionally Quilted	88 Queen/King Multiple Techniques Machine Quilted	96 Full/Twin Pieced Top Hand Quilted
80 Queen/King Pieced Top Machine Quilted	89 Queen/King Multiple Professionally Quilted	97 Full/Twin Pieced Top Machine Quilted
81 Queen/King Applique Hand Quilted	90 Full/Twin Applique Hand Quilted	98 Full-Twin Pieced Top Professionally Quilted
82 Queen/King Applique Machine Quilted	91 Full/Twin Applique Machine Quilted	99 Full/Twin Multiple Tech Profess Quilted
83 Queen/King Applique Professionally Quilted	92 Full/Twin Applique Professionally Quilted	100 Full/Twin Multiple Tech Machine Quilted
84 Queen/King Whole Cloth Hand Quilted	93 Full/Twin Whole Cloth Hand Quilted	101 Full/Twin Multiple Techniques Hand Quilted
85 Queen/King Whole Cloth Machine Quilted	94 Full/Twin Whole Cloth Machine Quilted	102 Child's/Baby/Lap Quilt Hand Quilted
86 Queen/King Whole Professionally Quilted		103 Child's/Baby/Lap Quilt Machine Quilted
		104 Child's/Baby/Lap Quilt Professionally Quilted

QUILTED, QUILT DONE BY GROUP

105 Quilt Done by Group

QUALITING, OTHER

106 Clothing/Purse/Tote

107 Wall Hanging

108 Table Runner/Mat

109 Household Accessory

110 Other not listed

CREATIVE ORIGINAL

111 Original Design, any technique, non-kit, non-pattern

CLASS 13 – SEWING

ADULT GARMENTS

27 Accessory – Hat/Purse

30 Blazer/Sport Coat

33 Dress

37 Skirt

28 Active Wear

31 Blouse/Shirt

34 Formal Wear

38 Suit/Ensemble

29 Apron

32 Coat

35 Lingerie/Sleep Wear/ Housecoat

39 Sweatshirt

36 Shorts/Slacks

40 Others not listed

CHILD GARMENTS

41 Active Wear

43 Blouse/Shirt/Skirt/Slacks

46 Dress/Jumper

49 Sleep Wear/Housecoat

42 Blazer/Sport Coat

44 Coat

47 Formal Wear

50 Suit/Ensemble

45 Costume

48 Play Clothes

51 Others not listed

INFANT GARMENTS

52 Activity Book

53 Baptismal

54 Bonnet/Booties/Bibs

56 Sleep Wear

55 Coat/Jacket/Dress

57 Others not listed

HOUSEHOLD ITEMS

58 Pillow

59 Placemats/Napkins

60 Others not listed

CLASS 14 – FRUITS

01 Apples, 5

04 Grapes, 1 bunch

07 Pears, any variety, 5

10 Strawberries, 1 pt

02 Cherries/Oka/Compass/ Sapa, 10

05 Ground Cherries, 10

08 Plums, 10

11 Watermelon, 1

03 Crab Apples, 10

06 Muskmelon, 1

09 Raspberries, rd/blk, 1 pt

12 Others not listed

CLASS 15 – HERBS

01 Dill, 3 stems in container

02 Garlic, bulb only

04 Parsley, 4” potted

06 Sage, 4” potted

03 Mint, 4” potted

05 Rosemary, 4” potted

07 Others not listed, 4” potted

CLASS 16 – POTATOES

01 Red

02 Russet

03 White

CLASS 17 – VEGETABLES

40 Beans, green, 10

47 Cauliflower, 1

54 Gourds, mixed, 5

61 Pea Pods, edible, 10

69 Radishes, 5

41 Beans, lima in pods, 10

48 Carrots, 5

55 Kale, 1 plant

62 Peas in Pod, 10

70 Sweet Corn, husk on, 5

42 Beans, wax, 10

49 Celery, 1 bunch

56 Kohlrabi, 5

63 Peppers, sweet, 5

71 Swiss Chard, 1

43 Beets, 5

50 Cucumbers, 2-3”, 5

57 Onions, pickling, 1 pt

64 Peppers, hot, 5

72 Tomatoes, 5

44 Broccoli, 1 head

51 Cucumbers, 3-5”, 5

58 Onions, red, 5

65 Pumpkin, 1

73 Tomatoes, cherry, 10

45 Brussel Sprouts, 5

52 Cucumbers, slicing, 5

59 Onions, white, 5

66 Peppers, sweet banana, 5

74 Turnips, 5

46 Cabbage, 1

53 Eggplant, 1

60 Onions, yellow, 5

67 Squash, summer, 6-8”, 1

75 Zucchini, 1

68 Rhubarb, some leaf, 5

76 Others not listed

77 Best Vegetable Collection–3 to 6 different kinds, use amount as above, label with variety

CLASS 18 – UNUSUAL FRUIT, VEGETABLE, POTATO

19 Largest Cabbage

20 Largest Potato

22 Largest Tomato

24 Largest Other Vegetable

26 Odd Shaped Potato

21 Largest Pumpkin

23 Largest Squash

25 Odd Shaped Fruit

27 Odd Shaped Vegetable

CLASS 19 – CORN, GRAIN, HAY

CORN & GRAIN

01 Corn

02 Grain

03 Popcorn

04 Soybeans

05 Sunflowers

06 Others not listed

GRAIN SHEAF

07 Bundle, 3” in diameter stripped, tied with two bands,label with variety

FORAGE

08 Alfalfa, 12” slice in box

09 Grass Hay, 12” slice in box

10 Haylage, in plastic bag

11 Silage, in plastic bag

GREEN CORN STALK

12 Green Corn Stalk in suitable container

CLASS 20 – CUT FLOWERS

3 BLOOMS OF SAME VARIETY & COLOR

40 Asters, annual double

45 Chrysanthemum

50 Liatrus - Blazing Star

55 Nasturtium

60 Yarrow, yellow

41 Asters, annual single

46 Coreopsis

51 Marigold, large

56 Pansy

61 Zinnia, medium

42 Ageratum

47 Cosmos

52 Marigold, medium

57 Purple Coneflower

62 Zinnia, large

43 Bachelor Buttons

48 Dianthus

53 Marigold, small

58 Scabiosa

63 Zinnia, small

44 Calendula

49 Gaillardis, perennial

54 Monarda

59 Verbena

64 Others not listed

1 STALK, SCAPE OR SPRAY

65 Baby Breath

70 Chrysanthemum

75 Delphinium

80 Phlox, perennial

84 Rose, shrub

66 Bells of Ireland

71 Clemati

76 Gerbera Daisy

81 Rose, climber

85 Statice, annual

67 Black Eyed Susan

72 Dahlia, large-over 4”

77 Gladiola, any color

82 Rose, floribunda

86 Statice, perennial

68 Celosia, crested

73 Dahlia, medium-2½-4”

78 Hollyhocks

83 Rose, grandiflora or,

87 Yarrow, white/colored

69 Celosia, plumed

74 Dahlia, small-under 2½”

79 Hydrangea

hybrid tea

88 Others not listed

3 SPIKES, STEMS, SAME COLOR, SCAPES ANY COLOR

89 Black Eyed Susan

91 Daisy, single

94 Monarda

97 Petunia, fringed

100 Sweet Pea, annual

90 Daisy, double

92 Hosta, blooms

95 Petunia, double

98 Salvia

101 Sweet Pea, perennial

93 Hosta, foliage

96 Petunia, single

99 Snapdragon

102 Others not listed

COLLECTION-1 STEM, OF 5 VARIETIES or 5 COLORS OF SAME VARIETY DISPLAYED IN ONE CONTAINER

103 Asters, annual	106 Dahlias	110 Marigolds	114 Phlox, perennial	118 Zinnias
104 Asters, perennial	107 Gladiolus	111 Nasturtiums	115 Salvia	119 Annual, 5 kinds
105 Chrysanthemums, garden	108 Hosta, leaves/collection	112 Pansy	116 Snapdragons	120 Perennial, 5 kinds
	109 Lily	113 Petunia	117 Yarrow	121 Others not listed

CLASS 22 – LILY

01 Lily-Asiatic, orange	04 Lily-Asiatic, yellow	07 Lily-Canna Lily	10 Lily-Daylily, purple	13 Lily- Oriental Lily
02 Lily-Asiatic, pink	05 Lily-Asiatic, other	08 Lily-Daylily, orange	11 Lily-Daylily, yellow	14 Lily-Tiger
03 Lily-Asiatic, white	06 Lily-Calla Lily	09 Lily-Daylily, pink	12 Lily-Daylily, other	15 Lily-Trumpet

CLASS 23 – ARRANGEMENTS

01 All of One Color	03 Best Container of Glads	05 Corsage	07 Kitchen Utensil
02 Basket	04 Buffet	06 Dinner Table	08 Miniature, under 4"
			09 Others not listed

DRIED MATERIAL - HOME GROWN & DRIED

10 All of One Color	12 Centerpiece from flowers and/or grasses	13 Corsage	15 Wreaths from natural material
11 Basket		14 Miniature, under 4"	16 Others not listed

CLASS 24 – PLANTS

01 Aloe	05 Cactus Garden	09 Outdoor Container Garden, flowering	11 Succulent
02 African Violet	06 Ivy	10 Outdoor Container Garden, non-flowering	12 Terrarium/Dish Garden
03 Begonia	07 Other Flowering		13 Fairy Gardens
04 Cactus	08 Other Non-Flowering		

NURSING HOME & ASSISTED LIVING**CLASS 11**

01 Afghan	11 Doilies	21 Plants, Indoor	31 Yarn Item
02 Apron	12 Embroidered Item	22 Plastic Canvas Item	32 Outdoor Item
03 Baby Item	13 Holiday Decoration	23 Pot Holders	33 Clay Item
04 Bed Spread, knit, crochet	14 Household Item	24 Purse, Tote	34 Painting
05 Christmas Item	15 Jewelry	25 Quilt	35 Drawing
06 Clothing Garment Sewn	16 Knit Item	26 Rug	36 Photos
07 Clothing Garment Crochet	17 Needlepoint Item	27 Tatting	37 Stamping
08 Crochet, other	18 Painting on Fabric	28 Toys	38 Stenciling
09 Decorative Pot	19 Pillow Cases	29 Wall Hanging	39 Centerpiece
10 Decorative Pillow	20 Placemats, 2	30 Wood	40 Others not listed

PERSONS WITH DISABILITIES**CLASS 12**

01 Baby Item	10 Holiday Decoration	19 Plastic Canvas	28 Outdoor Item
02 Ceramics	11 Household Item	20 Pot Holders	29 Clay Item
03 Christmas Item	12 Jewelry	21 Purse	30 Painting
04 Clay Item	13 Knit Item	22 Stamping	31 Drawing
05 Crochet Item	14 Needlepoint Item	23 Stenciling	32 Photos
06 Decorative Pot	15 Paint on Fabric	24 Toys	33 Stamping
07 Decorative Pillow	16 Painting/Drawing	25 Wall Hanging	34 Stenciling
08 Doily	17 Photo Albums	26 Wood Item	35 Centerpiece
09 Embroidered Item	18 Photography	27 Yarn Item	36 Others not listed

2021 OPEN CLASS GENERAL ENTRY FORM

PRE-ENTER: Return the entry form that is on the website or from the fair book by e-mail or mail (see address below) by July 16th.



Pre-enter ALL POSSIBLE entries to avoid lines! This also allows us to print exhibit tags in advance.

You will be allowed to delete entries on Entry Day.

Entering Exhibit(s) on Entry Day: To help us be more efficient, please have form completed before arriving to Entry Day.

Bring exhibit(s) on Entry Day - Monday July 19, 9:00 a.m. - 6:30 p.m.

Foods need to be entered by 5 p.m. for judging at 6:30 p.m.

Department	Class	Lot	Describe Entry
Please check appropriate category: <input type="checkbox"/> 5 & Under <input type="checkbox"/> 6- 10 <input type="checkbox"/> 11-16 <input type="checkbox"/> General-all ages <input type="checkbox"/> Nursing Home/Assisted Living <input type="checkbox"/> Persons with Disabilities Check to make sure you have the correct department, class, & lot!			
<i>G (for all areas)</i>	<i>2</i>	<i>01</i>	<i>Example – raspberry jam</i>

Please add additional sheets for entries.

Exhibitor Name _____ Phone _____ E-mail _____

Address _____ Town _____ Zip _____

Send pre-entry by e-mail to: ricecopenentry@hotmail.com or mail form to:
Carmen Tripp, 6600 French Lake Trail, Faribault, MN 55021